

Forging a New Generation of Learners

Provide a wearable to track social, emotional and physical development of student with special needs

PROBLEM & SOLUTION STATEMENT

Problem

Inadequate tool that generate personalize learning experience for special need kid during school.

- Resulting in an increase in workload for teachers.

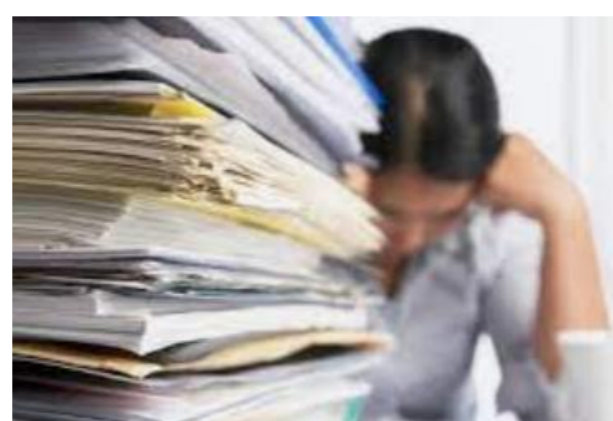

Solution

A safe, non invasive device using

- Biometric Sensors
 - Hebbian Learning AI
- Summaries child's emotional to understand Social Learning, Emotional Learning & Physical behaviour in special needs environment

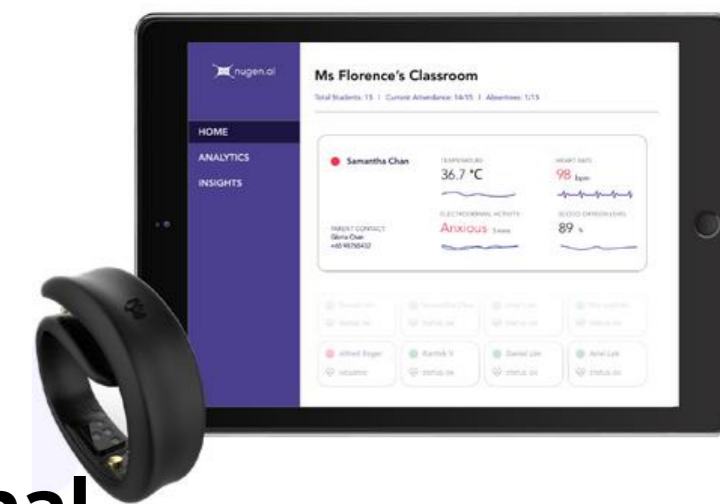

Data will be used to assist teachers and caregivers to ease their workload and provided customised guidance.

COMPETITIVE ANALYSIS

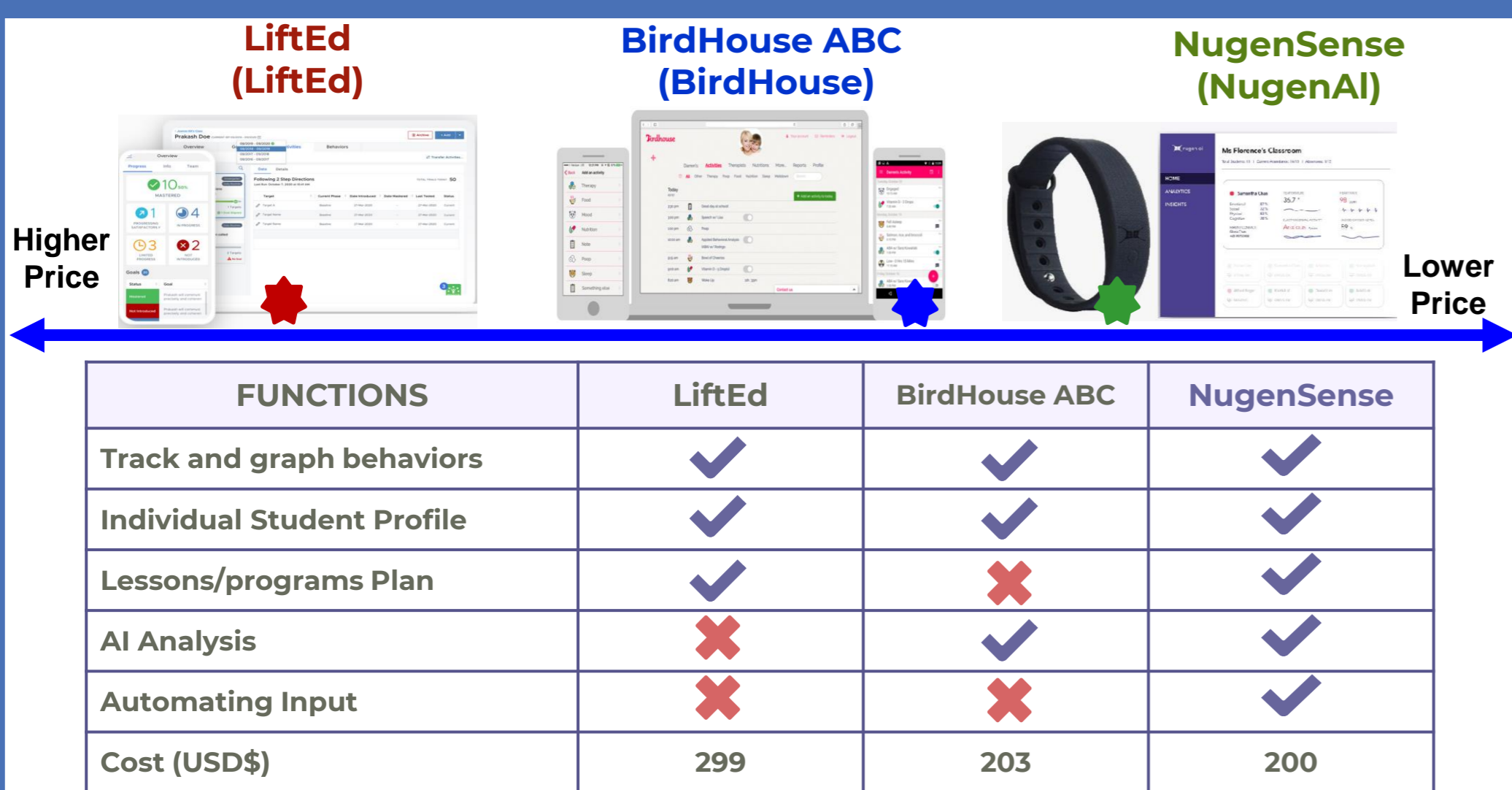

PRODUCT DETAILS

NugenSense

Nugen's Solution

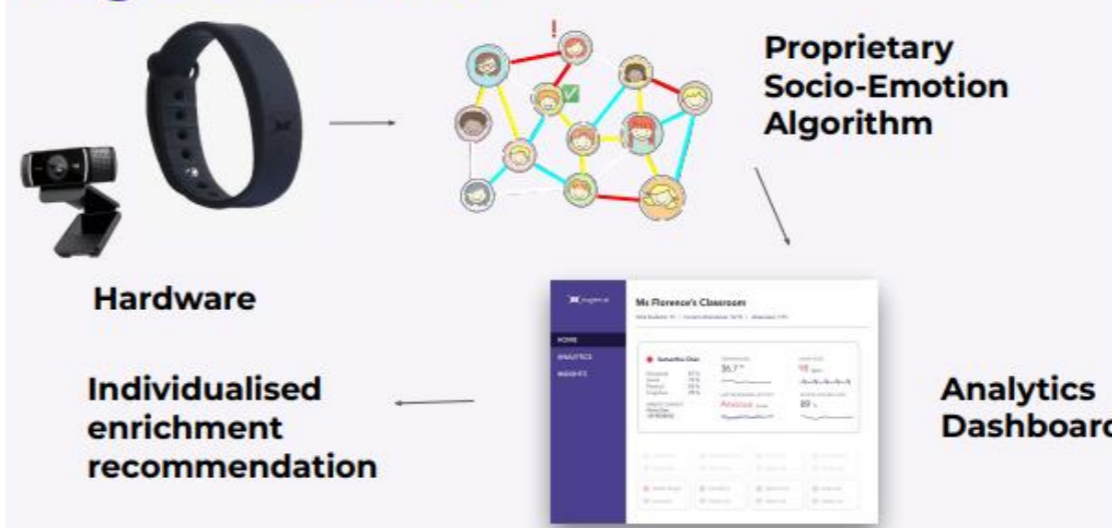

Using sensors such as

1. **Photoplethysmogram sensor:** measures changes in heart rate
2. **Electrodermal Activity sensor:** measure stress levels of the human body.
3. **Infrared light sensor:** measure skin temperature
4. **Accelerometer:** detect frequency and intensity of human movement
5. **Microphone:** accuracy to detect emotion

Wearable technologies with **advanced biometric sensors**, paired with real-time data processing and analysis in order to **gain insights into emotional, social and physical development of a child.**

BUSINESS MODEL

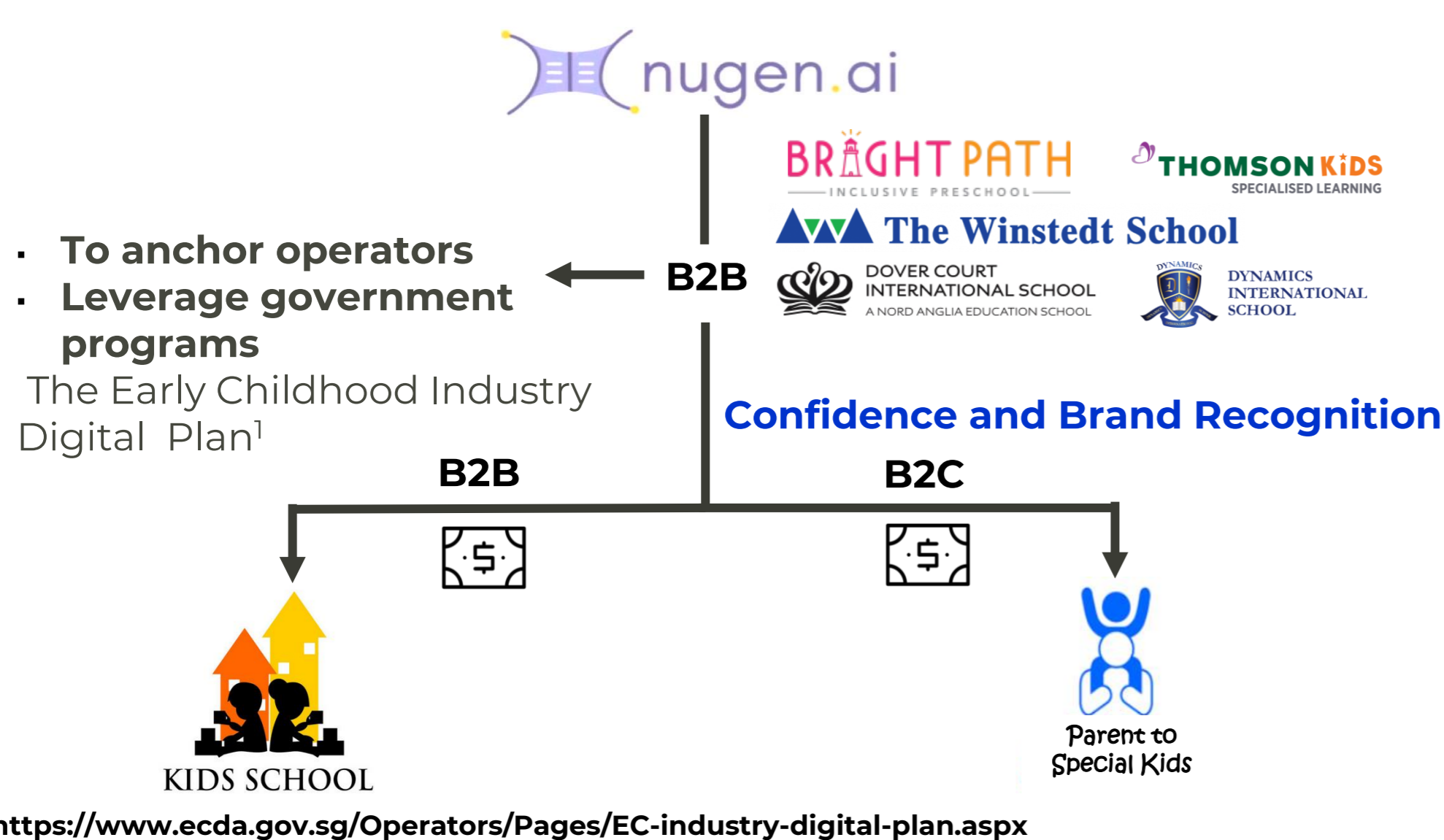

POTENTIAL MARKET

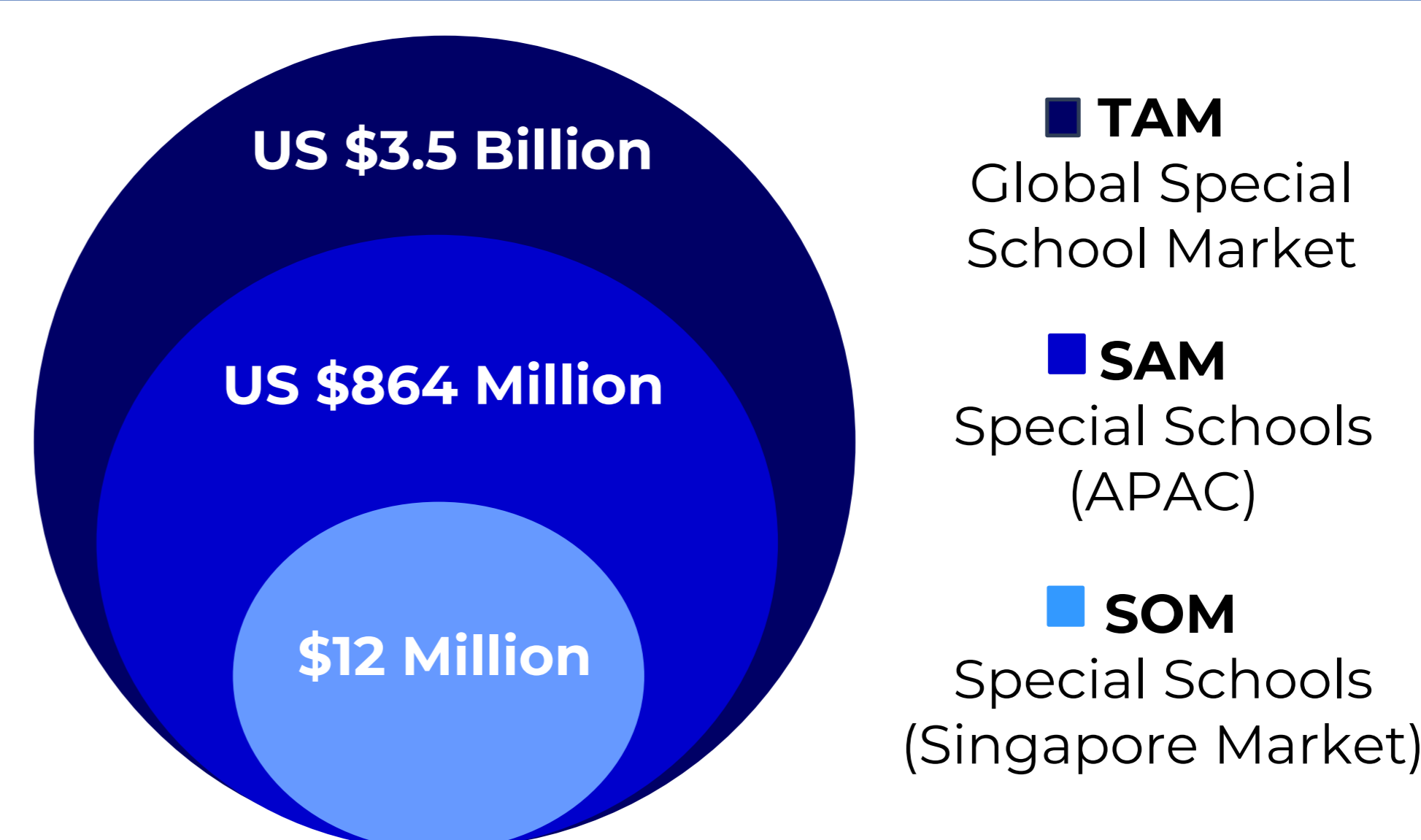

ROLLOUT PLAN & BUSINESS PLAN

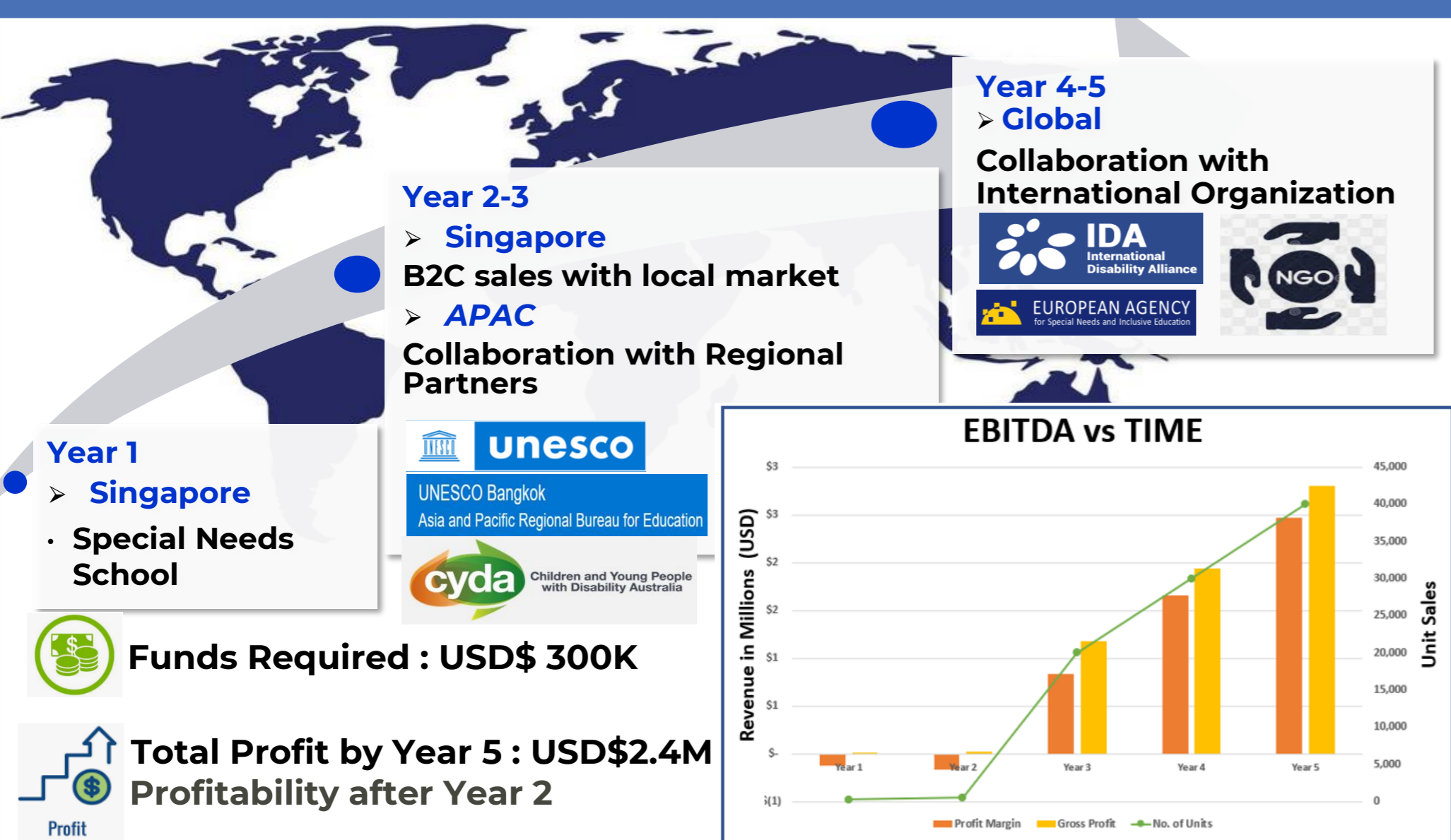

TEAM & CONTACT

Founding Team

- CEO** Ganesh
PhD in Neuroscience & AI | Early Childhood Education
- CTO** Rama
Software and Data Engineer | EdTech startup
- COO** Liyi
Product Manager | Ex-Teacher at Pathlight
- Scientific Advisor** Dr. Cheston Tan
Deputy Executive Director AI, Analytics and Informatics, A*STAR

ganesh@nugen.ai

TechLaunch Team

- Joyce Liu **MSc. EE**
2 years of hardware system developing experience
- Chu Ming **MSc. MPST**
7 years of research experience
- James **MSc. MSE**
4 years of materials research experience
- Norhanani **MSc. MSE**
14 years of Process Manufacturing & R&D Experience
- Charles **MSc. MOT**
4 years of mechanical engineering experience
- Joanne **MSc. SHE**
5 years of environmental engineering experience